

ID: MAJF1



Female



Pride: Maji Ya Fisi

Name:

Location: Maji Ya Fisi, Kichaka ya Round, Hammerkop L, Talek Gate

Date of Birth: May 2009

Distinguishing features: Visible groove notches and tears on both ears.



Female



ID: MAJF1

ID: MAJF2



Female

Pride: Maji Ya Fisi

Name:

Location: Maji Ya Fisi, Kichaka ya Round, Hammerkop L, Talek Gate

Date of Birth: January 2006

Distinguishing features:



Female



ID: MAJF2

ID: MAJF3



Female



Pride: Maji Ya Fisi

Name:

Location: Maji Ya Fisi, Kichaka ya Round, Hammerkop L, Talek Gate

Date of Birth: January 2011

Distinguishing features: Hanging tear on the left ear.

Female



ID: MAJF3

ID: MAJF4



Female



**Pride: Maji Ya Fisi**

**Name:**

**Location: Maji Ya Fisi, Kichaka ya Round, Hammerkop L, Talek Gate**

**Date of Birth: May 2011**

**Distinguishing features: Almost Square-shaped right ear.**



Female



ID: MAJF4

ID: MAJF5



Female



**Pride: Maji Ya Fisi**

**Name:**

**Location: Maji Ya Fisi, Kichaka ya Round, Hammerkop L, Talek Gate**

**Date of Birth: May 2008**

**Distinguishing features:**

Female



ID: MAJF5

ID: MAJcU1



UNK



**Coalition:**

**Name:**

**Location: Maji Ya Fisi, Kichaka ya Round, Hammerkop L, Talek Gate**

**Prides controlled:**

**Date of Birth: February 2016**

UNK



ID:MAJcU1

ID: MAJdF1



Female



Coalition:

Name:

Location: Maji Ya Fisi, Kichaka ya Round, Hammerkop L, Talek Gate

Prides controlled:

Date of Birth: Oct 2016

Female



ID:MAJdF1

ID: MAJeF1



Female



**Coalition:**

**Name:**

**Location: Maji Ya Fisi, Kichaka ya Round, Hammerkop L, Talek Gate**

**Prides controlled:**

**Date of Birth: January 2018**

**Distinguishing features:**

Female



ID:MAJeF1



ID: MAJeF2



Female



Female

**Coalition:**

**Name:**

**Location: Maji Ya Fisi, Kichaka ya Round, Hammerkop L, Talek Gate**

**Prides controlled:**

**Date of Birth: January 2018**

**Distinguishing features:**

ID:MAJeF2



ID: MAJeF3



Female



**Coalition:**

**Name:**

**Location: Maji Ya Fisi, Kichaka ya Round, Hammerkop L, Talek Gate**

**Prides controlled:**

**Date of Birth: January 2018**

**Distinguishing features:**

Female



ID:MAJeF3

ID: MAJeF4



Female

**Coalition:**

**Name:**

**Location: Maji Ya Fisi, Kichaka ya Round, Hammerkop L, Talek Gate**

**Prides controlled:**

**Date of Birth: January 2018**

**Distinguishing features: Right eye**



Female



ID:MAJeF4

ID: MAJeM1

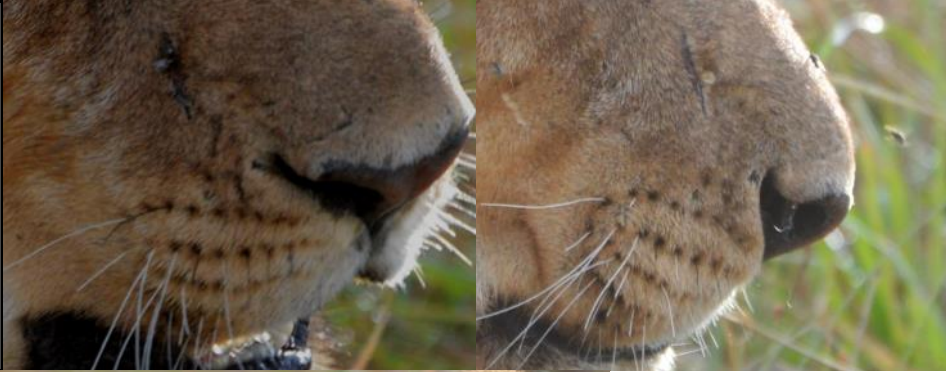

Male



**Coalition:**

**Name:**

**Location: Maji Ya Fisi, Kichaka ya Round, Hammerkop L, Talek Gate**

**Prides controlled:**

**Date of Birth: January 2018**

**Distinguishing features:**

Male



ID:MAJeM1



ID: MAJeM2



Male

**Coalition:**

**Name:**

**Location: Maji Ya Fisi, Kichaka ya Round, Hammerkop L, Talek Gate**

**Prides controlled:**

**Date of Birth: January 2018**

**Distinguishing features:**



Male



ID:MAJeM2

ID: MAJeM3



Male



**Coalition:**

**Name:**

**Location: Maji Ya Fisi, Kichaka ya Round, Hammerkop L, Talek Gate**

**Prides controlled:**

**Date of Birth: January 2018**

**Distinguishing features:**

Male



ID:MAJeM3

ID: MAJeM4



Male

**Coalition:**

**Name:**

**Location: Maji Ya Fisi, Kichaka ya Round, Hammerkop L, Talek Gate**

**Prides controlled:**

**Date of Birth: January 2018**

**Distinguishing features:**



Male



ID:MAJeM4