

ID: REKF1



Female

Pride: Rekero

Name:

Location: Rekero and adjacent areas

Date of Birth: January 2006

Distinguishing features:



Female

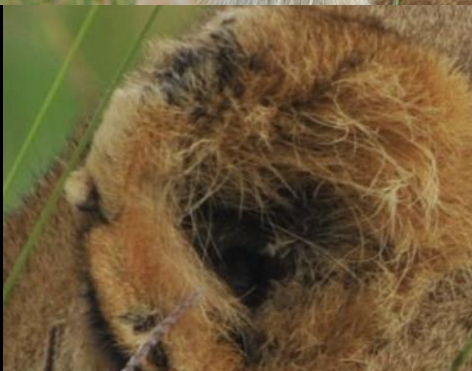

ID: REKF1



ID: REKF2



Female



Pride: Rekero

Name:

Location: Rekero and adjacent areas

Date of Birth: January 2004

Distinguishing features: Missing lower right canine



Female



ID: REKF2



ID: REKF3



Female



**Pride: Rekero**

**Name:**

**Location: Rekero and adjacent areas**

**Date of Birth: January 2005**

**Distinguishing features: small grooves notches on both ears and missing lower middle incisors**



Female



ID: REKF3



ID: REKaF1



Female



Pride: Rekero

Name:

Location: Rekero and adjacent areas

Date of Birth: November 2010

Distinguishing features: Small v-notch  
on the left ear



Female



ID: REKaF1



ID: REKaF2



Female

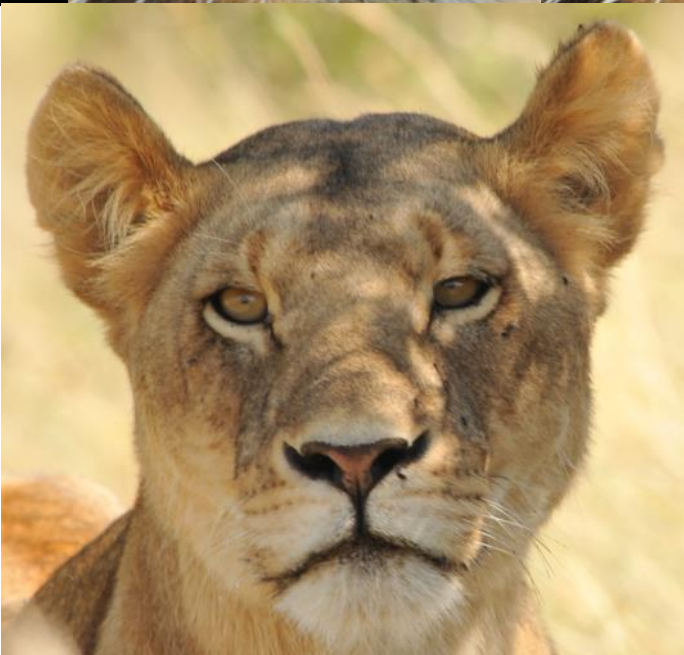

Pride: Rekeru

Name:

Location: Rekeru and adjacent areas

Date of Birth: November 2010

Distinguishing features:

Female



ID: REKaF2



ID: REKcF1



Female



Pride: Rekero

Name:

Location: Rekero and adjacent areas

Date of Birth: July 2014

Distinguishing features:

Female



ID: REKcF1

ID: REKcF2

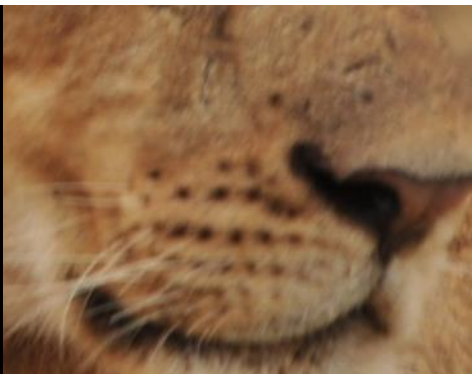

Female

Pride: Rekero

Name:

Location: Rekero and adjacent areas

Date of Birth: July 2014

Distinguishing features:



Female



ID: REKcF2



ID: REKcF3



Female



Pride: Rekero

Name:

Location: Rekero and adjacent areas

Date of Birth: July 2014

Distinguishing features:

Female

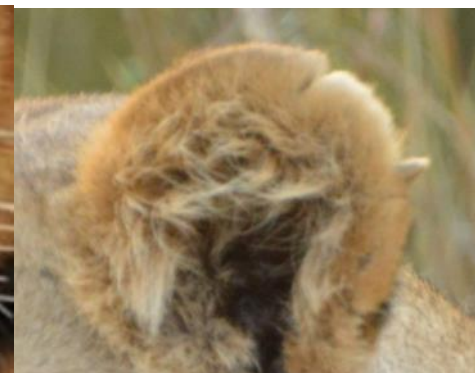

ID: REKcF3



ID: REKcF4



Female

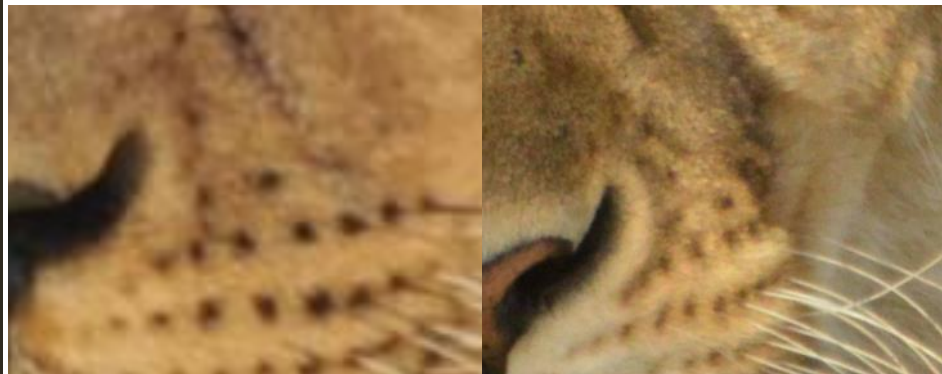

**Pride: Rekero**

**Name:**

**Location: Rekero and adjacent areas**

**Date of Birth: July 2014**

**Distinguishing features:**

Female

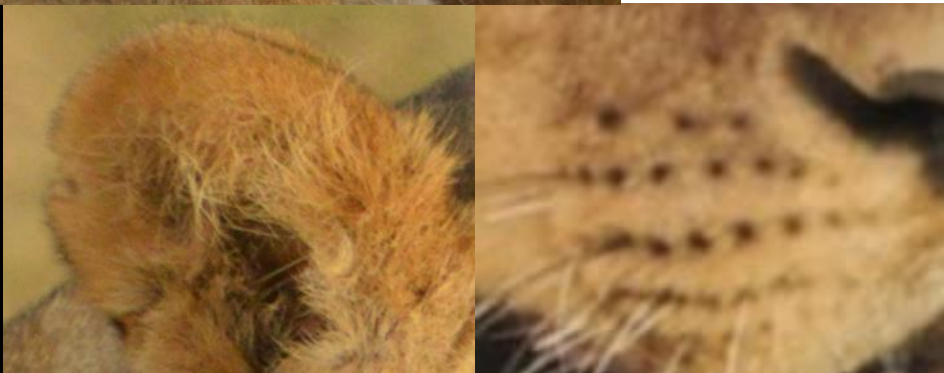

ID: REKcF4

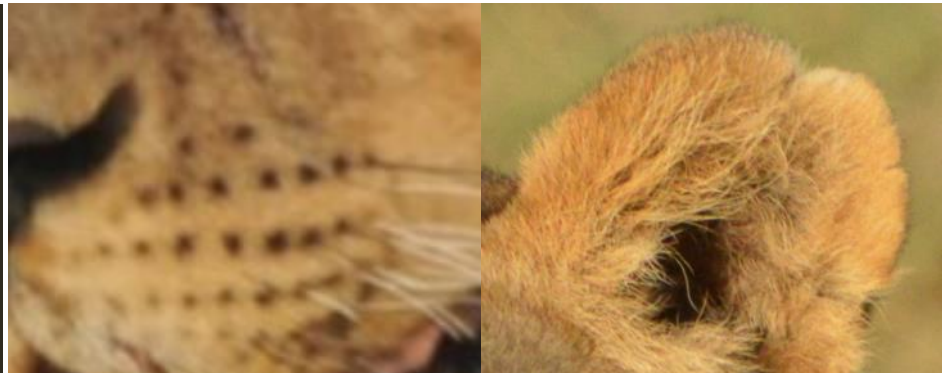



ID: REKcF5

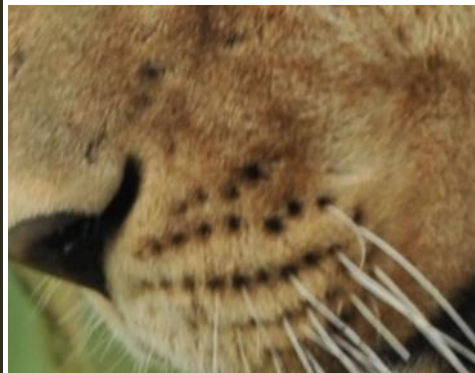
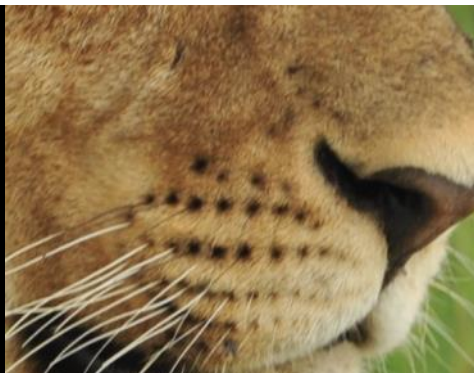

Female

Pride: Rekeru

Name:

Location: Rekeru and adjacent areas

Date of Birth: May 2014

Distinguishing features:



Female



ID: REKcF5



ID: REKcF6



Female



Pride: Rekeru

Name:

Location: Rekeru and adjacent areas

Date of Birth: May 2014

Distinguishing features:

Female



ID: REKcF6



ID: REKeF1



Female



Pride: Rekerro

Name:

Location: Rekerro and adjacent areas

Date of Birth: March 2016

Distinguishing features:

Female



ID: REKeF1