

CHEaF1



Female



Pride: Cheli

Name: Numba

Location: MNC

Date of Birth: July 2011

**Distinguishing features: R. ear 2 small
V-notches, missing upper R. canine**



Female



CHEaF1

CHEaF2



Female



Pride: Cheli

Name:

Location: MNC

Date of Birth: July 2012

Distinguishing features:



Female



CHEaF2

CHEaF3

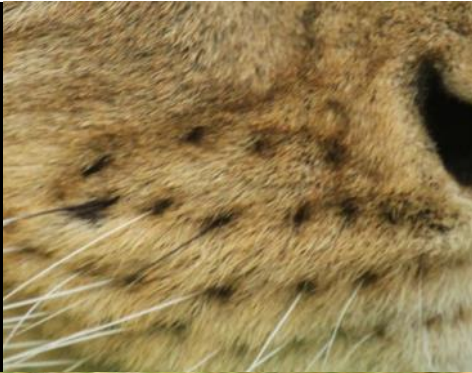

Female



Pride: Cheli

Name: Angavu

Location: MNC

Date of Birth: July 2011

Distinguishing features:

Female



CHEaF3

CHEaF5



Female



Pride: Cheli

Name: Scarlet

Location: MNC

Date of Birth: July 2011

**Distinguishing features: Broken lower
R. canine**



Female



CHEaF5



CHEaF7



Female



Pride: Cheli

Name: Amber

Location: MNC

Date of Birth: July 2008

Distinguishing features: Right ear lob



Female



CHEaF7

CHEF1

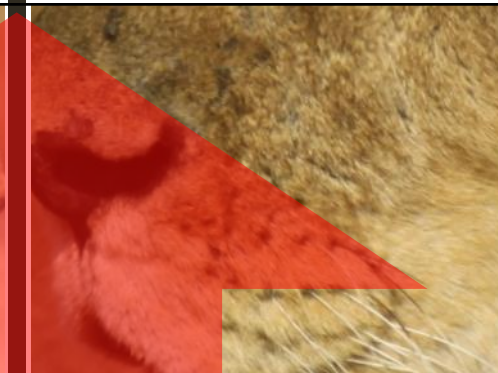
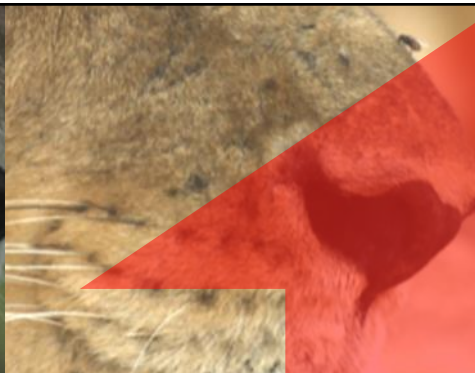

Female

Pride: Cheli

Name: Nuru

Location: MNC

Date of Birth: January 2003

Distinguishing features: L+R ear tears



Female



CHEF1

CHEF2

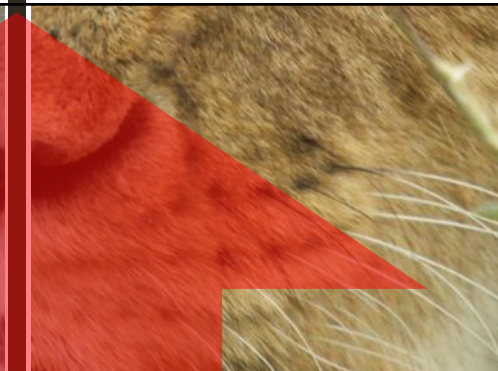
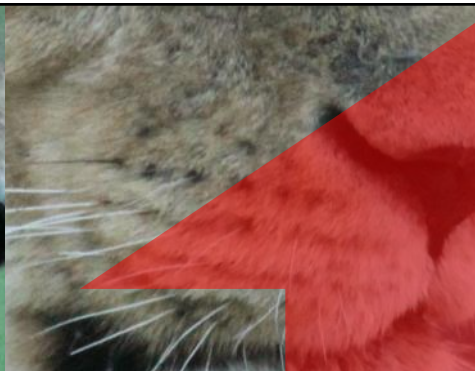

Female

Pride: Cheli

Name: Siti

Location: MNC

Date of Birth: January 2003

Distinguishing features: L+R ear
notches

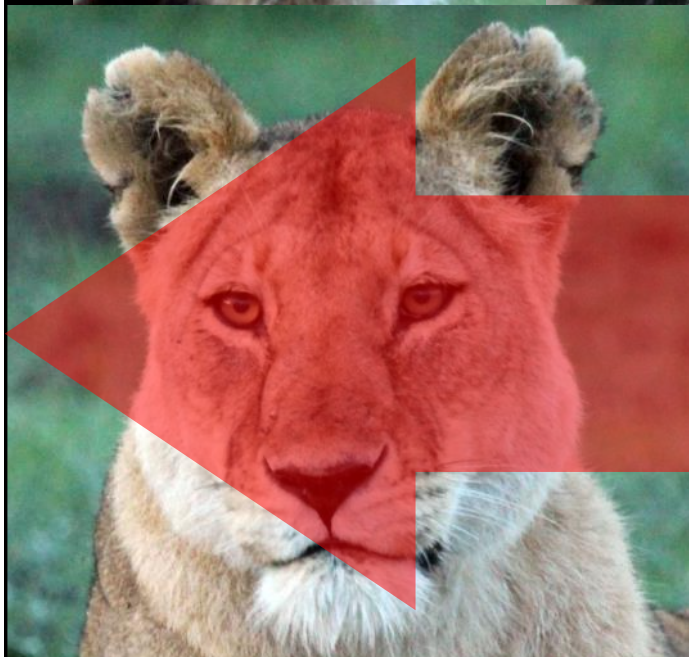

Female

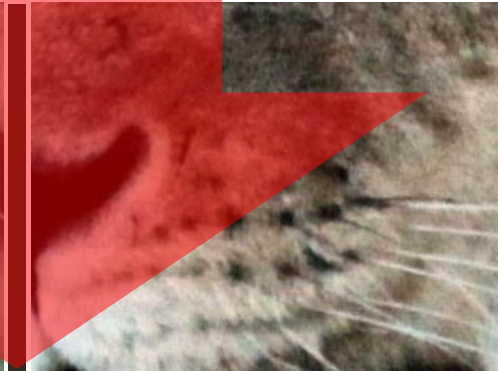

CHEF2

CHEF3

Female

Pride: Cheli

Name: Lilly

Location: MNC

Date of Birth: January 2003

Distinguishing features: Missing hair
patch on nose

Female

CHEF3

CHEaF6

Female

Pride:

Cheli

Name:

Saba

Loca-

tion:

Female

CHEaF6

CHEdF3

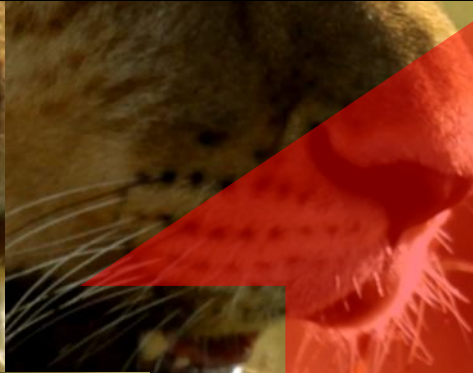

Pride:

Cheli

Name:

Loca-

tion:



CHEdF3

CHEFF1

Femlae

Pride:

Cheli

Name:

Loca-

tion:

Female

CHEFF1

CHEiM1



Male

Pride: Cheli

Name:

Location: MNC

Date of Birth: April 2019

Distinguishing features:



Male



CHEiM1

CHEiM2



Male

Pride: Cheli

Name:

Location: MNC

Date of Birth: July 2019

Distinguishing features:



Male



CHEiM2

CHEiF1



Female



Pride: Cheli

Name:

Location: MNC

Date of Birth: May 2019

Distinguishing features:

Female



CHEiF1

CHEiF2

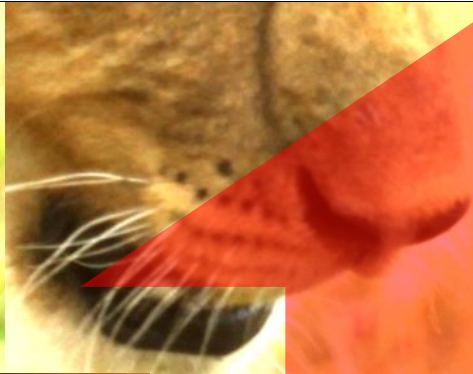

Female

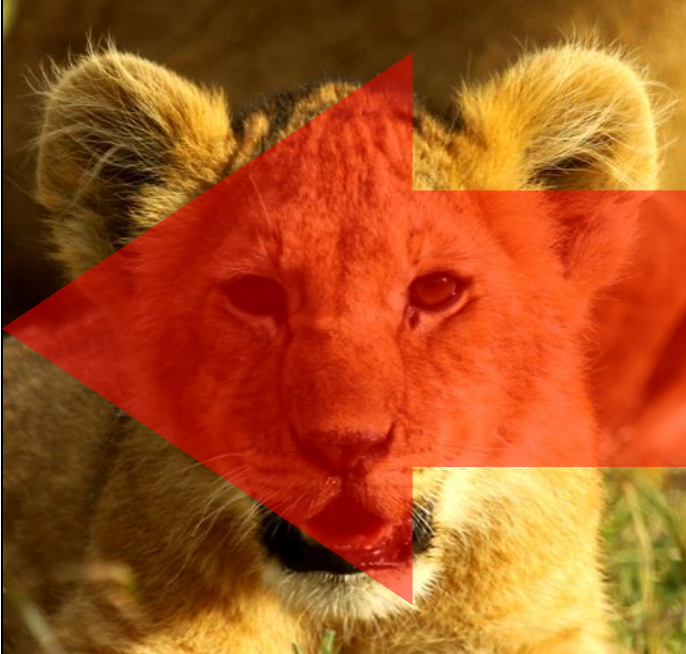

Pride:

Cheli

Name:

Loca-

tion:

Female



CHEiF2

CHEiF3



Female



Pride: Cheli

Name:

Location: MNC

Date of Birth: May 2019

Distinguishing features:

Female



CHEiF3

CHEi

Pride: Cheli

Name:

Location: MNC

Date of Birth:

Distinguishing features:

CHEi